

### Základní informace / Basic information



## Str. 2 / Page 2



### Formulář pro domácnost Household form

## Str. 3 / Page 3

**This is only a translation.**  
Complete and submit  
only an original form  
in Czech!

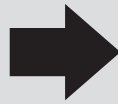

### Dodatečný formulář pro domácnost Additional form for household

## Str. 13 / Page 13



### Samostatný formulář pro osobu Separate form for a person

## Str. 21 / Page 21

NE  
EL  
TO  
NO  
DO

# Enumerate with us. Safe. Online. In one click.

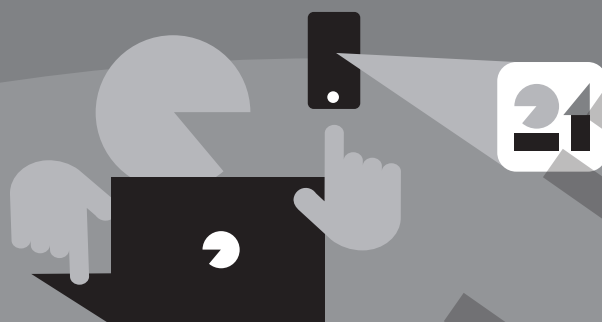

The Census is in progress. It concerns all of us. Each answer can affect what life in our country will look like. Thank you to everyone who have already enumerated themselves. If you have not done so, you have until 11 May 2021.

## Simple

Whether you are at home or on the go, it is easy to enumerate online. It can be done from anywhere. Enumerate yourself or even your entire family.

## Safe

You can enumerate via the Internet, completely without personal contact or via a paper form while respecting current hygiene measures. All your personal data will be secure.



### 27. 3. – 11. 5. Online Census at [scitani.cz](https://scitani.cz)

The form can be filled out from a computer, tablet or mobile phone. Enumerate the entire household via the Internet without having to contact the Census enumerator. It is simple and saves time. You can log in using an identity document, an electronic identity (NIA) or a data box (of a natural person). You may also help someone fill out the Census form, who cannot do it themselves.

### 17. 4. - 11. 5. Census using a paper form

If you do not enumerate online, you will need to fill out a paper form. You will receive it together with an envelope from a Census enumerator or at a Census contact point located at selected post offices. The Census enumerator will arrive on a pre-announced date and wait for your arrival in front of your dwelling. You can send the completed form in the reply envelope via a mailbox or submit it at any contact point.

[scitani.cz](https://scitani.cz) | [dotazy@scitani.cz](mailto:dotazy@scitani.cz) | 253 253 683



[scitani.cz](https://scitani.cz)

Čeština | English | Deutsch | Polski | Romaňi čhib | Русский | Українська | Tiếng Việt

[dotazy@scitani.cz](mailto:dotazy@scitani.cz) | 253 253 683

Komunikujeme v češtině | in English | по-русски

# Household form

For all persons who live in one dwelling or other type of housing



Dear participants of the Census 2021,

The 2021 census is a source of otherwise inaccessible information about life in our country. **Your answers can significantly affect the further development of the Czech Republic.** The results are widely used, for example, in the preparation of housing programs, infrastructure development or for planning of better service availability.

It is absolutely essential for the usefulness of the 2021 Census that everybody enumerates themselves, which is why the **participation is mandatory by law.** However, only aggregated results will be published, unrelated to specific individuals.

I can assure you that no individual data collected for statistical purposes will be passed on to anyone else. **The Czech Statistical Office is the sole administrator of the personal data provided and has taken thorough measures to protect them.** Census security complies with our country's laws and EU regulations and uses advanced protection technologies.

Thank you for your participation and I believe it will be quick and simple!

Ing. Marek Rojíček, Ph.D.,  
President of The Czech Statistical Office



## Your privacy will be kept secure

The Czech Statistical Office is the sole administrator of the provided personal data. It processes the data in a secure manner on the basis of and within the scope of Act No. 332/2020 Coll., On the Census of Population, Housing and Dwellings in 2021 and on the Amendment of Act No. 89/1995 Coll., On the State Statistical Service, as amended, in accordance with applicable EU and national legislation on the protection and processing of personal data, only for as long as is strictly necessary. Details can be found at [scitani.cz](http://scitani.cz).



## Do you have a question?

Visit our website, write or call!  
[scitani.cz](http://scitani.cz) | [dotazy@scitani.cz](mailto:dotazy@scitani.cz) | 253 253 683

Please fill in and submit by 11.05.2021

## FAQ

### Submitting a Census form was adjusted due to anti-epidemic measures:

#### How to submit a completed form?

You can submit a completed paper form in a reply envelope at a Census contact point, at any post office or simply via mailbox. You can obtain the envelope with Census 2021 logo together with a paper Census form from a Census enumerator or at the contact points. The envelope has a pre-printed address and postage is free of charge. Submit the completed Census form until 11 May 2021.

To obtain a new form for free, please contact the Census officer or visit the Census contact points. They are located at the selected Czech Post branches and the regional authorities of the Czech Statistical Office. To find the addresses, please refer to [scitani.cz/kontaktnimisto](http://scitani.cz/kontaktnimisto) or call the infoline at **253 253 683**.

#### Are there instructions for completing a form?

Basic instructions for completing are included in the form. For detailed instructions to complete all form sections, please refer to [scitani.cz/formular](http://scitani.cz/formular). You may also call the infoline at **253 253 683** or write to [dotazy@scitani.cz](mailto:dotazy@scitani.cz).

#### Who is the form addressed to?

The form is addressed to all the people, including those temporarily absent, who share a dwelling and have not participated in online Census yet.

#### What about those who have enumerated yourself via internet (online)?

In case your entire household has been enumerated online, you do not need to fill in the paper form. In case only some members from your household have been enumerated online, please provide all the data on housing and households A1 – A13 on pages 2 to 5 when filling in the paper form. Please mark the enumerated household members with a cross in the list of persons on page 4, question A10. For the rest of the form, question B1 – B16 from page 6, please fill in only for members, who had not enumerated online.

#### Does everyone need to fill in the form separately?

The form may be completed by a single person for the entire household.

#### Who should fill in the form for minors and persons with diminished responsibility?

Parents and guardians are obliged to fill in the data for minors or persons with diminished responsibility.

#### Is it mandatory to answer all questions?

It is mandatory to answer all questions according to the instructions in the form (e.g. some data is to be filled in only by persons of age 15 and over, etc.). The only exceptions are questions on nationality (B9) and religious beliefs (B10), for which the answer is not obligatory.

**Please complete according to the current status as of 26.03.2021**

For the Census results it is important that everybody completes data by the same moment. Please complete all data as of 26th March 2021 (more specifically, according to the state as of the midnight between Friday the 26th and Saturday the 27th of March 2021), unless specified otherwise at the questions.

**Complete with black or blue ink.**

Please use black or blue pens, in order for the data to be read correctly.

**Complete with a ballpoint pen.**

Why use a ballpoint pen? Markers may soak through, ink might leak out, pencils and black crayons may be invisible or too bold to read.

**Write valid names only.**

Please use the names of municipalities and states as of 26.03.2021, since they may change. Use the same procedure for the names of regions and districts.

**Please mark the correct answer with an X.**

If there are more items to choose from, please mark your choice with an X. Please mark only one option with an X unless otherwise specified.

**Please black out wrong answers.**

In case you make a mistake, for example put X in a wrong field or write a wrong letter, cross it out completely and write the correct answer. Please do not try to overwrite it.

Ground-floor     1st floor     2nd floor

M N I C H O V I C  K Á

Dwelling floor space  2  8 m<sup>2</sup>



**Please align the letters to the right.**

In some areas, numbers will need to be filled in. If there are more fields than you need, please write the number on the right side, unless otherwise specified.

**Use capital letters.**

If everyone completes the forms in capital block letters according to our specimen, the 2021 Census results will be available sooner.

**Please write in the specified fields only.**

Each field should contain only one letter including hooks, commas, one number or other characters. Do not write anything outside white fields. The machines can read only the content inside. Please keep this in mind.

A	Á	Ä	B	C	Č	D	Ď	E	É	Ě	F	G	H	I	Í
J	K	L	Ĺ	M	N	Ň	O	Ó	Ö	Ů	P	Q	R	Ř	S
Š	T	Ť	U	Ú	Ů	Ü	V	W	X	Y	Ý	Z	Ž		
0	1	2	3	4	5	6	7	8	9						

**Don't be afraid to shorten.**

Use abbreviations for long texts but do not write beyond the text fields. Only the content in the white fields will be read.

O P R A V Á Ř    O P T I C K O - M E C H . P Ř Í S T R O J Ů

**Please start by completing the information on your place of usual residence as of 26.03.2021 <sup>26</sup>.**

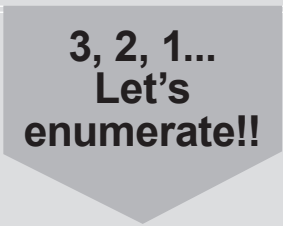

A1

**Where do you live?**

Please state your place of usual residence, i.e. where you actually live, have your household. (This may not be your address of permanent residence stated in your personal document.)

In the Czech Republic, state the address

Street

Indication or orientation number  /  or registration number

Municipality

Post code  → Go to **A2**

Other country, state other country

→ Go to **A10** (If you live in a different state, you do not have to complete questions A2 to A9)

# DATA ABOUT HOUSING

Please refer your answers to your place of usual residence stated in **A1**; state as of 26.03.2021 **26**.

**A2** Please select the type of housing / living quarters.  
**Dwelling** is a closed set of rooms or a single room that meet the requirements for living and are designed for such purpose.

- Dwelling in the house (family, apartment, school etc.) → Go to **A3**
- Recreational object (such as a chalet)
- House without an occupancy permit, makeshift dwelling, shelter
- Movable dwelling / Mobile home (such as trailer, houseboat, caravan) → Go to **A10**
- Collective living quarters (such as dormitory, elderly care home)

**A3** Do you live in your own, rented dwelling or otherwise?  
 Please state the tenure arrangements of your dwelling

- Dwelling in your own house, occupied by the owner
- Privately owned dwelling, occupied by the owner
- Dwelling owned and occupied by a housing association member
- Free use of the dwelling in which the owner usually does not live (such as living in the dwelling of relatives)
- Rented dwelling in which the owner usually does not live
- Other grounds of the dwelling use

**A4** **A4a** What is the dwelling floor space?  
**Do not include** a floor space of terrace, balcony, loggia (even glazed), uninhabitable cellar or loft.

Dwelling floor space     m<sup>2</sup> Round to the whole number.

**A4b** How many rooms are there in the dwelling?  
**A room** is a room designed for living, such as a bedroom, lounge, children's room etc.  
**A room is not** a separate kitchen, WC, bathroom, hallway, closet, loft, cellar, balcony, terrace, stairway or in general any room with area smaller than 4 m<sup>2</sup>.

- 1 room
- 2 rooms
- 3 rooms
- 4 rooms
- 5 rooms
- More than 5 rooms, state the number of rooms

**A4c** Is the dwelling equipped with a kitchen or a kitchenette?

- Kitchen as a separate room
- Kitchenette – part of another room
- No kitchen or kitchenette

**This translation is not to be completed.**  
 Complete and submit the Czech form only!

**A5** Which floor is the dwelling located on?  
 Please select the house's floor on which the main entrance to the dwelling is located. In case of an attic dwelling, the attic is considered to be another proper floor.

- Basement, cellar
- Ground-floor
- 1st floor
- 2nd floor
- 3rd floor
- 4th floor
- 5th floor
- 6th floor
- 7th floor
- Higher floor, state the floor number

**A6** Is there gas supply available in the dwelling?  
 The installation of a gas connection in the dwelling is the conclusive factor. It does not matter whether or not you actively use the gas.

- Yes, from a gas supply network
- Yes, from a house / local gas reservoir
- From a gas bottle only
- No, the dwelling has no gas connection

**A7** Is there water supply available in the dwelling?

- Yes, from a water supply network
- Yes, from a private water source (such as a well)
- Yes, both from a water supply network and a private water source
- No, the water conduit is in the building outside this dwelling
- No, there is no water conduit in the dwelling and the entire building

**A8** What is the prevailing type of heating of the dwelling?

- Central remote heating (with the boiler room outside the building, usually shared by multiple buildings)
- Central house heating (with the boiler room / boiler in the building, usually shared by multiple dwellings)
- Central heating with its own source / boiler only for this dwelling
- Local heaters / stoves in individual rooms (including accumulator stoves, WAW, space heaters and fireplaces)
- Other

**A9** What is the type of energy / fuel type used for heating of the dwelling? Please select one main type of energy / fuel type and possibly also auxiliary types of energy / fuel types.

	Main	Auxiliary
Purchased heat (from an external boiler house)	<input type="checkbox"/>	<input type="checkbox"/>
Natural gas (from a gas supply network)	<input type="checkbox"/>	<input type="checkbox"/>
Other types of gas (LPG, CNG, biogas etc.)	<input type="checkbox"/>	<input type="checkbox"/>
Electricity	<input type="checkbox"/>	<input type="checkbox"/>
Coal, coke, coal briquettes	<input type="checkbox"/>	<input type="checkbox"/>
Wood, wood briquettes, biomass	<input type="checkbox"/>	<input type="checkbox"/>
Wood pellets	<input type="checkbox"/>	<input type="checkbox"/>
Liquid fuels (heating oils, diesel etc.)	<input type="checkbox"/>	<input type="checkbox"/>
Heat pump	<input type="checkbox"/>	<input type="checkbox"/>
Solar collectors	<input type="checkbox"/>	<input type="checkbox"/>
Other (heat recovery etc.)	<input type="checkbox"/>	<input type="checkbox"/>

**Completing tips:**  
 Please note that the squares should only contain X marks and the rectangles are to be filled in by letters or numbers.

# DATA ABOUT HOUSEHOLD

**A10** Please state all persons who share this dwelling as of 26.03.2021 <sup>26</sup>.

Including persons who enumerated online via internet – please mark these persons with a cross, e.g.  Person 1 responded online. We recommend to fill in yourself first, then other adults and then children.

**PERSON 1** State yourself

Family name

First name

Year of birth   Person 1 responded online

**PERSON 2**

Family name

First name

Year of birth   Person 2 responded online

**PERSON 3**

Family name

First name

Year of birth   Person 3 responded online

**PERSON 4**

Family name

First name

Year of birth   Person 4 responded online

**PERSON 5**

Family name

First name

Year of birth   Person 5 responded online

**This translation is not to be completed.**  
 Complete and submit the Czech form only!

If more than five persons share this dwelling, you will also need the Additional form for household. You will obtain this form from the Census officer or at the contact point.

**!** While completing all other data, please follow the order / numbering of persons from point **A10**.

**A11** Are all persons stated in the previous point **A10** members of the same housekeeping household?

**A housekeeping household** means that the persons share mainly the costs of food or household routine (commonplace for example in a family). A housekeeping household includes also children or other dependent persons who live there even if they don't contribute to the household expenditures. On the contrary, a housekeeping household **does not include** mere joint payment of the housing costs (such as in cases when a roommate shares the common costs of a rental dwelling, however, other costs such as of food, transport etc. are paid individually).

- Yes → Go to **A13**
- No → Go to **A12**
- I live alone → Go to page 6 – PERSON 1 (do not complete **A12** and **A13**)

**A12** Please write numbers of members of the same housekeeping household.

Include all persons stated in **A10**, each person shall be stated just once (= in one of the housekeeping households).

1st housekeeping household:	PERSON <input type="text"/>	PERSON <input type="text"/>	PERSON <input type="text"/>	PERSON <input type="text"/>	PERSON <input type="text"/>
2nd housekeeping household:	PERSON <input type="text"/>	PERSON <input type="text"/>	PERSON <input type="text"/>	PERSON <input type="text"/>	
3rd housekeeping household:	PERSON <input type="text"/>	PERSON <input type="text"/>	PERSON <input type="text"/>		
4th housekeeping household:	PERSON <input type="text"/>	PERSON <input type="text"/>			
5th housekeeping household:	PERSON <input type="text"/>				



If we know how many children live with 1 parent only and how many seniors are alone, it is easier to plan kindergartens and retirement homes.

**A13** State relationships between all persons stated in **A10**.  
 Please follow the same numbering of persons, i.e. PERSON 1 in point **A10** is the PERSON 1 here too etc. The relationships to all previous persons are to be completed, i.e. the relationship of the second person to the first one, the relationship of the third person to the first and second one etc.



When in doubt, please refer to [scitani.cz/formular](http://scitani.cz/formular). The instructions are ready for you there!

Mark with a cross, what is the relationship of PERSON 2 to

	↓ PERSON 1
Husband / wife, partner	<input type="checkbox"/>
Son, daughter	<input type="checkbox"/>
Father, mother	<input type="checkbox"/>
Brother, sister	<input type="checkbox"/>
Grandson / granddaughter	<input type="checkbox"/>
Grandparent	<input type="checkbox"/>
Son-in-law, daughter-in-law	<input type="checkbox"/>
Son's / daughter's partner	<input type="checkbox"/>
Father-in-law, mother-in-law	<input type="checkbox"/>
Other relative	<input type="checkbox"/>
Other non-relative	<input type="checkbox"/>

Mark with a cross, what is the relationship of PERSON 3 to

	↓ PERSON 1	↓ PERSON 2
Husband / wife, partner	<input type="checkbox"/>	<input type="checkbox"/>
Son, daughter	<input type="checkbox"/>	<input type="checkbox"/>
Father, mother	<input type="checkbox"/>	<input type="checkbox"/>
Brother, sister	<input type="checkbox"/>	<input type="checkbox"/>
Grandson / granddaughter	<input type="checkbox"/>	<input type="checkbox"/>
Grandparent	<input type="checkbox"/>	<input type="checkbox"/>
Son-in-law, daughter-in-law	<input type="checkbox"/>	<input type="checkbox"/>
Son's / daughter's partner	<input type="checkbox"/>	<input type="checkbox"/>
Father-in-law, mother-in-law	<input type="checkbox"/>	<input type="checkbox"/>
Other relative	<input type="checkbox"/>	<input type="checkbox"/>
Other non-relative	<input type="checkbox"/>	<input type="checkbox"/>

Mark with a cross, what is the relationship of PERSON 4 to

	↓ PERSON 1	↓ PERSON 2	↓ PERSON 3
Husband / wife, partner	<input type="checkbox"/>	<input type="checkbox"/>	<input type="checkbox"/>
Son, daughter	<input type="checkbox"/>	<input type="checkbox"/>	<input type="checkbox"/>
Father, mother	<input type="checkbox"/>	<input type="checkbox"/>	<input type="checkbox"/>
Brother, sister	<input type="checkbox"/>	<input type="checkbox"/>	<input type="checkbox"/>
Grandson / granddaughter	<input type="checkbox"/>	<input type="checkbox"/>	<input type="checkbox"/>
Grandparent	<input type="checkbox"/>	<input type="checkbox"/>	<input type="checkbox"/>
Son-in-law, daughter-in-law	<input type="checkbox"/>	<input type="checkbox"/>	<input type="checkbox"/>
Son's / daughter's partner	<input type="checkbox"/>	<input type="checkbox"/>	<input type="checkbox"/>
Father-in-law, mother-in-law	<input type="checkbox"/>	<input type="checkbox"/>	<input type="checkbox"/>
Other relative	<input type="checkbox"/>	<input type="checkbox"/>	<input type="checkbox"/>
Other non-relative	<input type="checkbox"/>	<input type="checkbox"/>	<input type="checkbox"/>

Mark with a cross, what is the relationship of PERSON 5 to

	↓ PERSON 1	↓ PERSON 2	↓ PERSON 3	↓ PERSON 4
Husband / wife, partner	<input type="checkbox"/>	<input type="checkbox"/>	<input type="checkbox"/>	<input type="checkbox"/>
Son, daughter	<input type="checkbox"/>	<input type="checkbox"/>	<input type="checkbox"/>	<input type="checkbox"/>
Father, mother	<input type="checkbox"/>	<input type="checkbox"/>	<input type="checkbox"/>	<input type="checkbox"/>
Brother, sister	<input type="checkbox"/>	<input type="checkbox"/>	<input type="checkbox"/>	<input type="checkbox"/>
Grandson / granddaughter	<input type="checkbox"/>	<input type="checkbox"/>	<input type="checkbox"/>	<input type="checkbox"/>
Grandparent	<input type="checkbox"/>	<input type="checkbox"/>	<input type="checkbox"/>	<input type="checkbox"/>
Son-in-law, daughter-in-law	<input type="checkbox"/>	<input type="checkbox"/>	<input type="checkbox"/>	<input type="checkbox"/>
Son's / daughter's partner	<input type="checkbox"/>	<input type="checkbox"/>	<input type="checkbox"/>	<input type="checkbox"/>
Father-in-law, mother-in-law	<input type="checkbox"/>	<input type="checkbox"/>	<input type="checkbox"/>	<input type="checkbox"/>
Other relative	<input type="checkbox"/>	<input type="checkbox"/>	<input type="checkbox"/>	<input type="checkbox"/>
Other non-relative	<input type="checkbox"/>	<input type="checkbox"/>	<input type="checkbox"/>	<input type="checkbox"/>

**This translation is not to be completed.**  
 Complete and submit the Czech form only!

Questions **B1** to **B16** will be completed only for persons who did not respond via internet (online).



# PERSON 1 – Part 1

**B1** Family name

**B2** First name

**B3** State personal ID number **B3a** or data **B3b**.

**B3a** Personal ID number

*In the case of three-digit numbers, the fourth box after slash shall remain blank.*

/

OR  
↔

**B3b** Document type

ID card

Passport

Document number

Date of birth  
(DD / MM / YYYY)

/  /

Sex

Male

Female

**B4** Where was your place of usual residence one year prior to the Census (26.03.2020)?

*Do not complete for persons born on 27.03.2020 or later.*

At the same address as of 26.03.2021 → Go to **B5**

At other address in the same municipality → Go to **B5**

In other municipality in the Czech Republic

Municipality

District

Region

Other country, state other country



**B5** Where was your first place of usual residence after your birth?

In the same municipality as of 26.03.2021 → Go to **B6**

In other municipality in the Czech Republic

Municipality

District

Region

Other country, state other country

**26** Use names valid by 26.03.2021!

**B6** Are you 15 or older? Please state your highest educational attainment.

No education, primary school not completed

Completed primary school only or a former national, general or special needs education

Basic education (or finishing the lower degree of either 6-year or 8-year grammar school)

Secondary education or apprenticeship (without graduation)

Full secondary general education (with graduation)

Full secondary vocational education (with graduation), apprenticeship with graduation

Continuing / shortened study (with graduation), graduating from two or more secondary school fields

Post-secondary studies

Conservatoire (finished by a certificate)

Upper secondary vocational qualification (DiS.)

Bachelor's degree (Bc., BcA.)

Master's degree (Ing., Mgr., MUDr., JUDr., PhDr. etc.)

Doctorate (Ph.D., Th.D., CSc., DrSc.)

🔍 Find help on page 16.

**B7** Are you female 15 or older? Please state how many children you gave birth to. Please state the number of your children born alive.

None

Two

Four

More than 5, state number of children

One

Three

Five

**B8** What is your language / mother tongue? You can state two languages.

Czech

Polish

Ukrainian

Slovak

German

Vietnamese

Roma

Russian

Sign language

Other, please state other language(s)

**B9** Please state your ethnicity (your belonging to the nation, national or ethnic minority you identify yourself with). Voluntary item. You can state two ethnicities.

**B10** Please state your religious belief (religious persuasion, movement, church or community you identify yourself with). Voluntary item.

Believers identified with a church or religious society. State the name of the church (community).

Believers not identified with a church or religious society

Without religious belief





**OSOBA 2 – 1. část údajů**

B1 Příjmení  
B2 Jméno

**OSOBA 2 – 2. část údajů**

B11 B11a Do jaké z následujících skupin patříte? Zvolte jednu odpověď, která je hlavní/převažující.  
 Zaměstnanec, podnikatel, OSVČ, příp. pomáhající v rodinném podniku → Přejděte na bod B12  
 Na mateřské dovolené (peněžitá pomoc v mateřství po dobu 28. resp. 37 týdnů) → Přejděte na bod B12  
 Na mateřské dovolené (peněžitá pomoc v mateřství po dobu 28. resp. 37 týdnů) → Přejděte na bod B12

**OSOBA 3 – 1. část údajů**

B1 Příjmení  
B2 Jméno

**OSOBA 3 – 2. část údajů**

B11 B11a Do jaké z následujících skupin patříte? Zvolte jednu odpověď, která je hlavní/převažující.  
 Zaměstnanec, podnikatel, OSVČ, příp. pomáhající v rodinném podniku → Přejděte na bod B12  
 Na mateřské dovolené (peněžitá pomoc v mateřství po dobu 28. resp. 37 týdnů) → Přejděte na bod B12  
 Na mateřské dovolené (peněžitá pomoc v mateřství po dobu 28. resp. 37 týdnů) → Přejděte na bod B12

**OSOBA 4 – 1. část údajů**

B1 Příjmení  
B2 Jméno

**OSOBA 4 – 2. část údajů**

B11 B11a Do jaké z následujících skupin patříte? Zvolte jednu odpověď, která je hlavní/převažující.  
 Zaměstnanec, podnikatel, OSVČ, příp. pomáhající v rodinném podniku → Přejděte na bod B12  
 Na mateřské dovolené (peněžitá pomoc v mateřství po dobu 28. resp. 37 týdnů) → Přejděte na bod B12  
 Na mateřské dovolené (peněžitá pomoc v mateřství po dobu 28. resp. 37 týdnů) → Přejděte na bod B12

**OSOBA 5 – 1. část údajů**

B1 Příjmení  
B2 Jméno

B3 Uveďte buď rodné číslo B3a, anebo údaje B3b.

B3a Rodné číslo  
U brojnicových čísel za lomítkem ponechte poslední pole prázdné.

B3b NEBO Typ dokladu:  Občanský průkaz  Cestovní pas  
 NEBO  Typ dokladu:  Číslo dokladu  Datum narození (DDMMRRRR)  Pohlaví:  Muž  Žena

B4 Kde bylo Vaše obvyklé bydliště jeden rok před sčítáním (tedy 26. 3. 2020)? U osob narozených od 27. 3. 2020 nevyplňujte.  
 Na stejné adrese jako k 26. 3. 2021 → Přejděte na bod B5  Ve stejné obci na jiné adrese → Přejděte na bod B5   
 V jiné obci v ČR, uveďte kde: Obec \_\_\_\_\_, Kraj \_\_\_\_\_  
 V jiném státě, uveďte stát: \_\_\_\_\_

B5 Kde bylo Vaše první obvyklé bydliště po narození?  
 Ve stejné obci jako k 26. 3. 2021 → Přejděte na bod B5  V jiné obci v ČR, uveďte kde: Obec \_\_\_\_\_, Kraj \_\_\_\_\_  
 V jiném státě, uveďte stát: \_\_\_\_\_

B6 Je Vám 15 a více let? Uveďte nejvyšší dosažené vzdělání.  
 Bez vzdělání, nedokončený 1. stupeň základní školy, Dokončený pouze 1. stupeň základní školy nebo vzdělání na dřívější národní, obecné nebo pomocné škole, Základní vzdělání (nebo dokončení nižšího stupně ššlešeho a ššlešeho gymnázia), Střední nebo vyučení (bez maturity), Úplně střední všeobecné (s maturitou), učební obor s maturitou, Nástavbové/zkrácené studium (s maturitou), absolování dvou a více oborů středních škol, Pomaturitní studium, Konzervatoř (ukončena absolutoriem), Vyšší odborné vzdělání (VO), Bakalářské (Bc., BcA), Magisterské (Ing., Mgr., MUDr., JUDr., PhDr. aj.), Doktorské (Ph.D., Th.D., CSc., DrSc.),  Nápověda k otázce na straně 16.

B7 Jste žena ve věku 15 a více let? Uveďte, kolik se Vám narodilo dětí. Uveďte počet živě narozených.  
 Žádné  Dvě  Čtyři  Více, uveďte počet dětí  
 Jedno  Tři  Pět

B8 Jaký je Váš mateřský jazyk? Uveďte dva mateřské jazyky.  
 Český  Polský  Ukrajinský  
 Slovenský  Německý  Vietnamský  
 Romský  Ruský  Znakový jazyk  
 Jiný, uveďte jaký \_\_\_\_\_

B9 Uveďte Vaši národnost (příslušnost k národu, národnostní nebo etnické menšiny, ke kterým se hlásíte). Nepovinný údaj. Uveďte dvě národnosti.  
 \_\_\_\_\_  
 \_\_\_\_\_

B10 Uveďte Vaši náboženskou víru (náboženský směr, hnutí, církev nebo společnost, ke které se hlásíte). Nepovinný údaj.  
 Věřící – hlásící se k církvi, náboženské společnosti apod. Uveďte název: \_\_\_\_\_  
 Věřící – nehlásící se k žádné církvi ani náboženské společnosti  Bez náboženské víry

**OSOBA 5 – 2. část údajů**

B11 B11a Do jaké z následujících skupin patříte? Zvolte jednu odpověď, která je hlavní/převažující.  
 Zaměstnanec, podnikatel, OSVČ, příp. pomáhající v rodinném podniku → Přejděte na bod B12  
 Na mateřské dovolené (peněžitá pomoc v mateřství po dobu 28. resp. 37 týdnů) → Přejděte na bod B12  
 Na rodičovské dovolené  
 Nezaměstnaní, hledající zaměstnání  
 Ve starobním/invalidním důchodu  
 S jiným vlastním zdrojem obvyklých příjmů než výše uvedené (např. výnosy z kapitálu, pronájmu, úspor)  
 Děti předškolního věku  Po označení této možnosti zbytek stránky nevyplňujte.  
 Žáci, studenti, učni  
 Ostatní bez vlastního příjmu (např. osoby v domácnosti)

B11b Odradujete obvykle alespoň jednu hodinu týdně za mzdu/plat nebo jiný druh odměny či zisku?  
 Ano → Přejděte k instrukci na bodě B14  
 Ne → Přejděte k instrukci na bodě B14

B12 Uveďte odvětví ekonomické činnosti Vašeho zaměstnavatele nebo předmětu Vašeho podnikání.  
 V případě dvou nebo více zaměstnání nebo podnikání vyplňte podle hlavního. Náp.: podnikání v obchodě, architekti, zadrž., školár-dělník, ředitelka hotelu, finanční analytik apod.  
 Kód \_\_\_\_\_ Odvětví \_\_\_\_\_

B13 Uveďte své současné zaměstnání (vykonávanou práci). V případě dvou nebo více zaměstnání či podnikání vyplňte podle hlavního. Náp.: podnikání v obchodě, architekti, zadrž., školár-dělník, ředitelka hotelu, finanční analytik apod.  
 \_\_\_\_\_  
 \_\_\_\_\_

Otázky B11a až B11b vyplňují: Pracující (tj. pracujícími studenty) – podle místa pracoviště (tj. místa výkonu práce, ne sídla firmy)  
 Nepracující studenti a žáci – podle místa školy  
 Ostatní osoby tyto otázky nevyplňují.

B14 Kam chodíte či jezdíte do práce nebo školy?  
 Nevykonáváte svou práci na jednom místě? Jestliže začínáte pracovní dobu na stejné adrese, uveďte adresu, kde začínáte. Začínáte-li pracovat na různých místech, označte volbu "Mám zaměstnání bez stálého pracoviště".  
 Nikam, pracuji/studuji na adrese obvyklého bydliště  Mám zaměstnání bez stálého pracoviště.  Po označení této možnosti zbytek stránky nevyplňujte.  
 Na jinou adresu v ČR, než je adresa obvyklého bydliště  Uveďte adresu: \_\_\_\_\_  
 Ulice \_\_\_\_\_  
 Číslo popelné / číslo orientační \_\_\_\_\_ / Případné číslo evidenční \_\_\_\_\_  
 Obec \_\_\_\_\_  
 PSC \_\_\_\_\_ Okres \_\_\_\_\_  
 Do jiného státu, uveďte stát: \_\_\_\_\_  
 Mám zaměstnání bez stálého pracoviště → Přejděte na bod B16

B15 Jak často dojíždíte či docházíte do práce nebo do školy z obvyklého bydliště?  
 5x týdně a častěji  
 1x–4x týdně  
 Pravidelně, ale méně než 1x týdně  
 Dojíždím/docházím zcela nepravidelně  
 Nedojíždím/ndocházím z obvyklého bydliště, ale z jiného místa  
 Hlídejte si čas. Nejpozději do 11. 5. 2021 odevzdejte vyplněný formulář.

B16 Jaký dopravní prostředek obvykle používáte pro jednu cestu do práce nebo školy?  
 K nejdelší části cesty (vyberte 1)  
 Další zbytků cesty (vyberte nejvýše 2)  
 Automobil, který řídím  
 Automobil, který neřídím  
 Městská hromadná doprava (MHD)  
 Autobus (kromě MHD)  
 Vlak  
 Motocykl  
 Jízdní kolo  
 Jiný  
 Žádný (pouze pěšky)

Please complete the data for other persons in your household in the same way:

**OSOBA 2 / PERSON No. 2**

**OSOBA 3 / PERSON No. 3**

**OSOBA 4 / PERSON No. 4**

**OSOBA 5 / PERSON No. 5**

DONOR

## HELP

**B6 – Educational attainment:** Persons who gained their education in a foreign educational institution or a private educational institution without the accreditation by the Ministry of Education shall state the corresponding education level in the Czech Republic educational system if their education is acknowledged as equal. **Basic education:** Shall be stated by persons who have finished their special needs classes, practical school, special primary school, former burgher school, civil school or the working degree of special needs classes. Also, graduates of vocational schools with special curriculum arrangements of individual secondary school fields.

**B12 – The industry (branch of economic activity)** should be stated according to the **employer's main type of economic activity** (scope of business). Example: "85 Education" shall be stated by all school employees – teacher, secretary as well as maintenance, cleaning and canteen staff etc. unless they are employed in a company providing such services for school. On the contrary, for example a cook employed in a company providing cooking services for school will write down the "56 Boarding" answer.

### CODES AND NAMES OF INDUSTRY

#### **Agriculture, sylviculture, mining**

- 01 Agriculture, game-keeping
- 02 Sylviculture and logging
- 03 Fishery and fish farming
- 05 Coal mining and processing
- 06 Oil and natural gas extraction
- 07 Ore extraction and ore dressing
- 08 Quarrying and processing of stone, sand etc.
- 09 Mining support service activities

#### **Processing industry**

- 10 Manufacture of food products
- 11 Beverage industry
- 12 Manufacture of tobacco products
- 13 Production of textiles
- 14 Manufacture of clothing
- 15 Production of leather and related products
- 16 Timber processing, manufacture of wooden, cork, wicker and straw products except for furniture.
- 17 Manufacture of paper and paper products
- 18 Printing and copying of recorded media
- 19 Production of coke and refined petroleum products
- 20 Manufacture of chemicals and chemical products
- 21 Pharmaceutical production
- 22 Manufacture of rubber and plastic products
- 23 Production and processing of glass, ceramic, porcelain, stone, building materials and products
- 24 Production and metallurgical processing of metals; foundry
- 25 Production of metal structures and metal products, except for machinery and equipment
- 26 Production of computers, electronics, measuring equipment, communication equipment, consumer electronics
- 27 Production of electrical equipment (incl. distribution and control equipment, home appliances, batteries and accumulators, optical and electrical cables etc.)
- 28 Production of other machinery and equipment (such as agriculture, machining, mining and industrial production equipment, lifting equipment, pumps, bearings, gears, handheld power operated tools etc.)
- 29 Production of motor vehicles (including their motors, parts and accessories), trailers and semi-trailers
- 30 Production of other means and equipment of transport
- 31 Furniture manufacture
- 32 Other process manufacturing (production of jewelry, toys, musical instruments, sports equipment etc.)
- 33 Repairs, maintenance and installation of machinery and equipment

#### **Power industry, water, waste, civil engineering**

- 35 Production and distribution of electric energy, gas and heat

- 36 Water supply
- 37 Sewage related activities
- 38 Waste collection and disposal, recycling
- 39 Sanitation and other waste related activities
- 41 Construction of buildings
- 42 Civil engineering (construction of roads, railways, engineering networks, bridges and other structures)
- 43 Specialized construction activities (demolitions, roofing, electrical fitting and other work, building completion and finishing work – plastering, glazing work etc.)

#### **Business, transportation, accommodation and boarding**

- 45 Dealing in motor vehicles (including parts and accessories), repairs and maintenance of motor vehicles
- 46 Wholesale and wholesale procurement
- 47 Retail
- 49 Land and pipeline transport
- 50 Water transport
- 51 Air transport
- 52 Warehousing and auxiliary transport activities (loading and unloading of goods, operation and management of roads, parking lots, terminals – railway stations, airports, transshipment stations, transport equipment maintenance etc.)
- 53 Postal and messenger activities
- 55 Accommodation
- 56 Food service and hospitality

#### **Information and communication activities**

- 58 Publishing activities (publishing of books, periodicals, software etc.)
- 59 Motion picture and video recording activities, TV sound recordings and music publishing
- 60 Creation of TV and radio programs and broadcasting
- 61 Telecommunication activities
- 62 IT activities (programming, software and hardware management, consultancy etc.)
- 63 Information activities (data processing, hosting, news agencies etc.)

#### **Finances, insurance, real estates**

- 64 Financial services and intermediation
- 65 Insurance sector and pension funding (except for the compulsory social security)
- 66 Other finance services (finance market control and management, securities, fund management etc.)
- 68 Real estate activities

#### **Professional, scientific and technological activities**

- 69 Legal, accountancy and audit activities, tax consultancy
- 70 Consultancy and services for businesses in management, marketing, HR, communication etc.

- 71 Architectural and engineering activities, consultancy (designing, construction designs, geological research, geodetic, cartographic, meteorological and other activities), technical tests and analyses (chemical, physical etc.), certifications
- 72 Research and development
- 73 Advertising, market research etc.
- 74 Other professional, scientific and technological activities (design, graphical, photographic and translation services, expert consultancy etc.)
- 75 Veterinary services

#### **Administrative and support services**

- 77 Rental and leasing
- 78 Private job recruitment
- 79 Services of travel agencies and bureaux, booking, guiding, information and other tourism services
- 80 Private security agencies, investigation activities
- 81 Cleaning services, operation of building; landscaping
- 82 Administrative and other support activities for business (call centers, packing services, fairs etc.)

#### **Public administration, education, health care and social services**

- 84 State administration, self-government, defense, social security, public policy and security, justice and judicature, detention facilities, fire protection
- 85 Education, training
- 86 Health care
- 87 Social care in facilities
- 88 Ambulatory and field social services

#### **Cultural, entertainment and recreational services**

- 90 Creative, artistic and entertainment services
- 91 Services of libraries, archives, museums, botanical and zoological gardens, nature reserves, operation a protection of monuments
- 92 Services of gaming casinos, casinos and betting agencies
- 93 Sporting, entertainment and recreation activities

#### **Other activities and services**

- 94 Activities of professional, political, social, culture and hobby organizations, churches and religious organizations, trade unions, movements and other associations
- 95 Computer and product repair for personal and household use
- 96 Other personal services (dry cleaning, hairdresser, beauty care etc.), funeral services
- 97 Private domestic staff work (babysitting, domestic help, personal driver, janitor etc.)
- 98 Manufacture of products and services for personal needs
- 99 Activities of global institutions (UN, EU, World Bank etc.)



*This page is intentionally left blank*

**DO NOT FILL IN**

# Additional form for household

Additional form for more than 5 residents



## Your privacy will be kept secure

The Czech Statistical Office is the sole administrator of the provided personal data. It processes the data in a secure manner on the basis of and within the scope of Act No. 332/2020 Coll., On the Census of Population, Housing and Dwellings in 2021 and on the Amendment of Act No. 89/1995 Coll., On the State Statistical Service, as amended, in accordance with applicable EU and national legislation on the protection and processing of personal data, only for as long as is strictly necessary. Details can be found at [scitani.cz](http://scitani.cz).

### Who is the form addressed to?

This form will be used as a **continuation of the Household Form** where **more than 5 persons live together** in one dwelling or other type of housing. In that case the first 5 persons shall be stated in the original **Household Form** and a maximum of 6 other persons in this form. If more than 11 persons live together, you need more of these Additional Forms and other persons shall be stated in them.

### How to get a new form?

To obtain a new form for free, please contact the Census officer or visit the Census contact points. They are located at the selected Czech Post branches and the regional authorities of the Czech Statistical Office. To find the addresses, please refer to [scitani.cz/kontaktnimisto](http://scitani.cz/kontaktnimisto) or call the infoline at **253 253 683**.

### What about those who have enumerated yourself via internet (online)?

In case your entire household has been enumerated online, the paper form is not to be filled in. In case only some members from your household have been enumerated online, please provide all the data on housing and households A1 – A13 on pages 1 to 3 when filling in the paper form. Please mark the enumerated household members with a cross in the list of persons on page 2, question A10. For the rest of the form, question B1 – B16 from page 4, please fill in only for members, who had not enumerated online.

26

## Please complete according to the current status as of 26.03.2021

For the Census results it is important that everybody completes data by the same moment. Please complete all data as of 26th March 2021 (more specifically, according to the state as of the midnight between Friday the 26th and Saturday the 27th of March 2021), unless specified otherwise at the questions.



## How to complete the form?

- Complete with a black or blue pen
- Use capital letters
- Do not write beyond the white fields, use abbreviations for long texts
- Please mark the correct answer with an X
- Mark only one option unless otherwise specified
- Black out your wrong answer, then state the correct one
- State the current names of municipalities, districts, regions and states (valid as of 26.03.2021)

A	Á	Ä	B	C	Č	D	Ď	E	É	Ě	F	G	H	I	Í
J	K	L	Ĺ	M	N	Ň	O	Ó	Ö	Ô	P	Q	R	Ř	S
Š	T	Ť	U	Ú	Ů	V	W	X	Y	Ý	Z	Ž			
0	1	2	3	4	5	6	7	8	9						
U		M	N	I	C	H	O	V	.	L	E	██	██	S	A

██ Bachelor's degree (Bc., BcA.)

× Master's degree (Ing., Mgr., MUDr., JUDr., PhDr. etc.)

### A1 Where do you live?

Below, please **copy the exact address** of usual residence of your household, which you stated **in question A1** in the original **Household Form**.

- In the Czech Republic, state the address

Street

Indication or orientation number  /  or registration number

Municipality

Post code  → Go to **A2**

- Other country, state other country



It's important to know which forms and households belong together.

**This translation is not to be completed.**  
Complete and submit the Czech form only!



## Do you have a question?

Visit our website, write or call!  
[scitani.cz](http://scitani.cz) | [dotazy@scitani.cz](mailto:dotazy@scitani.cz) | **253 253 683**

## DATA ABOUT HOUSEHOLD – CONTINUED

**A10 PERSON 1** Below, please copy the exact data for PERSON 1 from question **A10** from the original Household form.

Family name	<input type="text"/>		
First name	<input type="text"/>	Year of birth	<input type="text"/>
			<input type="checkbox"/> Person 1 responded online

Also, write all persons who share this dwelling as of 26.03.2021 <sup>26</sup>, but are not listed in the original Household form. Including persons who responded online via internet – these persons mark with a cross, e.g.  Person 6 responded online.

**PERSON 6**

Family name	<input type="text"/>		
First name	<input type="text"/>	Year of birth	<input type="text"/>
			<input type="checkbox"/> Person 6 responded online

**PERSON 7**

Family name	<input type="text"/>		
First name	<input type="text"/>	Year of birth	<input type="text"/>
			<input type="checkbox"/> Person 7 responded online

**PERSON 8**

Family name	<input type="text"/>		
First name	<input type="text"/>	Year of birth	<input type="text"/>
			<input type="checkbox"/> Person 8 responded online

**PERSON 9**

Family name	<input type="text"/>		
First name	<input type="text"/>	Year of birth	<input type="text"/>
			<input type="checkbox"/> Person 9 responded online

**PERSON 10**

Family name	<input type="text"/>		
First name	<input type="text"/>	Year of birth	<input type="text"/>
			<input type="checkbox"/> Person 10 responded online

**PERSON 11**

Family name	<input type="text"/>		
First name	<input type="text"/>	Year of birth	<input type="text"/>
			<input type="checkbox"/> Person 11 responded online

⚠ While completing all other data, please follow the order / numbering of persons from point **A10**.

**A11** Are all persons stated in the previous point **A10** members of the same housekeeping household?

- Yes → Go to **A13**  
 No → Go to **A12**

**A12** Please write numbers of members of the same housekeeping household.

Include the persons 6–11 listed in **A10**, each person shall be stated just once (= in one of the housekeeping households). State person 1 only if she / he jointly manage the household with at least one another of persons 6–11.

6th housekeeping household:	PERSON	<input type="checkbox"/>	PERSON	<input type="checkbox"/>	PERSON	<input type="checkbox"/>	PERSON	<input type="checkbox"/>	PERSON	<input type="checkbox"/>
7th housekeeping household:	PERSON	<input type="checkbox"/>	PERSON	<input type="checkbox"/>	PERSON	<input type="checkbox"/>	PERSON	<input type="checkbox"/>	PERSON	<input type="checkbox"/>
8th housekeeping household:	PERSON	<input type="checkbox"/>	PERSON	<input type="checkbox"/>	PERSON	<input type="checkbox"/>	PERSON	<input type="checkbox"/>		
9th housekeeping household:	PERSON	<input type="checkbox"/>	PERSON	<input type="checkbox"/>	PERSON	<input type="checkbox"/>				
10th housekeeping household:	PERSON	<input type="checkbox"/>	PERSON	<input type="checkbox"/>						
11th housekeeping household:	PERSON	<input type="checkbox"/>								



If we know how many children live with 1 parent only and how many seniors are alone, it is easier to plan kindergartens and retirement homes.

**A13 State relationships between all persons stated in A10.**

Please follow the same numbering of persons, i.e. PERSON 1 in point A10 is the PERSON 1 here too etc. The relationships to all previous persons are to be completed, i.e. the relationship of the PERSON 6 to the PERSON 1, the relationship of the PERSON 7 to the PERSON 1 and the PERSON 6 etc.

Mark with a cross, what is the relationship of PERSON 6 to

	↓ Pers. 1
Husband / wife, partner	<input type="checkbox"/>
Son, daughter	<input type="checkbox"/>
Father, mother	<input type="checkbox"/>
Brother, sister	<input type="checkbox"/>
Grandson / granddaughter	<input type="checkbox"/>
Grandparent	<input type="checkbox"/>
Son-in-law, daughter-in-law	<input type="checkbox"/>
Son's / daughter's partner	<input type="checkbox"/>
Father-in-law, mother-in-law	<input type="checkbox"/>
Other relative	<input type="checkbox"/>
Other non-relative	<input type="checkbox"/>

Mark with a cross, what is the relationship of PERSON 7 to

	↓ Pers. 1	↓ Pers. 6
Husband / wife, partner	<input type="checkbox"/>	<input type="checkbox"/>
Son, daughter	<input type="checkbox"/>	<input type="checkbox"/>
Father, mother	<input type="checkbox"/>	<input type="checkbox"/>
Brother, sister	<input type="checkbox"/>	<input type="checkbox"/>
Grandson / granddaughter	<input type="checkbox"/>	<input type="checkbox"/>
Grandparent	<input type="checkbox"/>	<input type="checkbox"/>
Son-in-law, daughter-in-law	<input type="checkbox"/>	<input type="checkbox"/>
Son's / daughter's partner	<input type="checkbox"/>	<input type="checkbox"/>
Father-in-law, mother-in-law	<input type="checkbox"/>	<input type="checkbox"/>
Other relative	<input type="checkbox"/>	<input type="checkbox"/>
Other non-relative	<input type="checkbox"/>	<input type="checkbox"/>

Mark with a cross, what is the relationship of PERSON 8 to

	↓ Pers. 1	↓ Pers. 6	↓ Pers. 7
Husband / wife, partner	<input type="checkbox"/>	<input type="checkbox"/>	<input type="checkbox"/>
Son, daughter	<input type="checkbox"/>	<input type="checkbox"/>	<input type="checkbox"/>
Father, mother	<input type="checkbox"/>	<input type="checkbox"/>	<input type="checkbox"/>
Brother, sister	<input type="checkbox"/>	<input type="checkbox"/>	<input type="checkbox"/>
Grandson / granddaughter	<input type="checkbox"/>	<input type="checkbox"/>	<input type="checkbox"/>
Grandparent	<input type="checkbox"/>	<input type="checkbox"/>	<input type="checkbox"/>
Son-in-law, daughter-in-law	<input type="checkbox"/>	<input type="checkbox"/>	<input type="checkbox"/>
Son's / daughter's partner	<input type="checkbox"/>	<input type="checkbox"/>	<input type="checkbox"/>
Father-in-law, mother-in-law	<input type="checkbox"/>	<input type="checkbox"/>	<input type="checkbox"/>
Other relative	<input type="checkbox"/>	<input type="checkbox"/>	<input type="checkbox"/>
Other non-relative	<input type="checkbox"/>	<input type="checkbox"/>	<input type="checkbox"/>

Mark with a cross, what is the relationship of PERSON 9 to

	↓ Pers. 1	↓ Pers. 6	↓ Pers. 7	↓ Pers. 8
Husband / wife, partner	<input type="checkbox"/>	<input type="checkbox"/>	<input type="checkbox"/>	<input type="checkbox"/>
Son, daughter	<input type="checkbox"/>	<input type="checkbox"/>	<input type="checkbox"/>	<input type="checkbox"/>
Father, mother	<input type="checkbox"/>	<input type="checkbox"/>	<input type="checkbox"/>	<input type="checkbox"/>
Brother, sister	<input type="checkbox"/>	<input type="checkbox"/>	<input type="checkbox"/>	<input type="checkbox"/>
Grandson / granddaughter	<input type="checkbox"/>	<input type="checkbox"/>	<input type="checkbox"/>	<input type="checkbox"/>
Grandparent	<input type="checkbox"/>	<input type="checkbox"/>	<input type="checkbox"/>	<input type="checkbox"/>
Son-in-law, daughter-in-law	<input type="checkbox"/>	<input type="checkbox"/>	<input type="checkbox"/>	<input type="checkbox"/>
Son's / daughter's partner	<input type="checkbox"/>	<input type="checkbox"/>	<input type="checkbox"/>	<input type="checkbox"/>
Father-in-law, mother-in-law	<input type="checkbox"/>	<input type="checkbox"/>	<input type="checkbox"/>	<input type="checkbox"/>
Other relative	<input type="checkbox"/>	<input type="checkbox"/>	<input type="checkbox"/>	<input type="checkbox"/>
Other non-relative	<input type="checkbox"/>	<input type="checkbox"/>	<input type="checkbox"/>	<input type="checkbox"/>

Mark with a cross, what is the relationship of PERSON 10 to

	↓ Pers. 1	↓ Pers. 6	↓ Pers. 7	↓ Pers. 8	↓ Pers. 9
Husband / wife, partner	<input type="checkbox"/>	<input type="checkbox"/>	<input type="checkbox"/>	<input type="checkbox"/>	<input type="checkbox"/>
Son, daughter	<input type="checkbox"/>	<input type="checkbox"/>	<input type="checkbox"/>	<input type="checkbox"/>	<input type="checkbox"/>
Father, mother	<input type="checkbox"/>	<input type="checkbox"/>	<input type="checkbox"/>	<input type="checkbox"/>	<input type="checkbox"/>
Brother, sister	<input type="checkbox"/>	<input type="checkbox"/>	<input type="checkbox"/>	<input type="checkbox"/>	<input type="checkbox"/>
Grandson / granddaughter	<input type="checkbox"/>	<input type="checkbox"/>	<input type="checkbox"/>	<input type="checkbox"/>	<input type="checkbox"/>
Grandparent	<input type="checkbox"/>	<input type="checkbox"/>	<input type="checkbox"/>	<input type="checkbox"/>	<input type="checkbox"/>
Son-in-law, daughter-in-law	<input type="checkbox"/>	<input type="checkbox"/>	<input type="checkbox"/>	<input type="checkbox"/>	<input type="checkbox"/>
Son's / daughter's partner	<input type="checkbox"/>	<input type="checkbox"/>	<input type="checkbox"/>	<input type="checkbox"/>	<input type="checkbox"/>
Father-in-law, mother-in-law	<input type="checkbox"/>	<input type="checkbox"/>	<input type="checkbox"/>	<input type="checkbox"/>	<input type="checkbox"/>
Other relative	<input type="checkbox"/>	<input type="checkbox"/>	<input type="checkbox"/>	<input type="checkbox"/>	<input type="checkbox"/>
Other non-relative	<input type="checkbox"/>	<input type="checkbox"/>	<input type="checkbox"/>	<input type="checkbox"/>	<input type="checkbox"/>

Mark with a cross, what is the relationship of PERSON 11 to

	↓ Pers. 1	↓ Pers. 6	↓ Pers. 7	↓ Pers. 8	↓ Pers. 9	↓ Pers. 10
Husband / wife, partner	<input type="checkbox"/>	<input type="checkbox"/>	<input type="checkbox"/>	<input type="checkbox"/>	<input type="checkbox"/>	<input type="checkbox"/>
Son, daughter	<input type="checkbox"/>	<input type="checkbox"/>	<input type="checkbox"/>	<input type="checkbox"/>	<input type="checkbox"/>	<input type="checkbox"/>
Father, mother	<input type="checkbox"/>	<input type="checkbox"/>	<input type="checkbox"/>	<input type="checkbox"/>	<input type="checkbox"/>	<input type="checkbox"/>
Brother, sister	<input type="checkbox"/>	<input type="checkbox"/>	<input type="checkbox"/>	<input type="checkbox"/>	<input type="checkbox"/>	<input type="checkbox"/>
Grandson / granddaughter	<input type="checkbox"/>	<input type="checkbox"/>	<input type="checkbox"/>	<input type="checkbox"/>	<input type="checkbox"/>	<input type="checkbox"/>
Grandparent	<input type="checkbox"/>	<input type="checkbox"/>	<input type="checkbox"/>	<input type="checkbox"/>	<input type="checkbox"/>	<input type="checkbox"/>
Son-in-law, daughter-in-law	<input type="checkbox"/>	<input type="checkbox"/>	<input type="checkbox"/>	<input type="checkbox"/>	<input type="checkbox"/>	<input type="checkbox"/>
Son's / daughter's partner	<input type="checkbox"/>	<input type="checkbox"/>	<input type="checkbox"/>	<input type="checkbox"/>	<input type="checkbox"/>	<input type="checkbox"/>
Father-in-law, mother-in-law	<input type="checkbox"/>	<input type="checkbox"/>	<input type="checkbox"/>	<input type="checkbox"/>	<input type="checkbox"/>	<input type="checkbox"/>
Other relative	<input type="checkbox"/>	<input type="checkbox"/>	<input type="checkbox"/>	<input type="checkbox"/>	<input type="checkbox"/>	<input type="checkbox"/>
Other non-relative	<input type="checkbox"/>	<input type="checkbox"/>	<input type="checkbox"/>	<input type="checkbox"/>	<input type="checkbox"/>	<input type="checkbox"/>

**This translation is not to be completed.**  
Complete and submit the Czech form only!

Questions B1 to B16 will be completed only for persons who did not respond via internet (online).



PERSON 6 – Part 1

**B1** Family name

**B2** First name

**B3** State personal ID number **B3a** or data **B3b**.

**B3a** Personal ID number

*In the case of three-digit numbers, the fourth box after slash shall remain blank.*

/

OR  
↔

**B3b** Document type

ID card

Passport

Document number

Date of birth  
(DD / MM / YYYY)

Sex

Male

Female

**B4** Where was your place of usual residence one year prior to the Census (26.03.2020)?

*Do not complete for persons born on 27.03.2020 or later.*

At the same address as of 26.03.2021 → Go to **B5**

In other municipality in the Czech Republic

Municipality

District

Region

Other country, state other country

At other address in the same municipality → Go to **B5**

**This translation is not to be completed. Complete and submit the Czech form only!**

**B5** Where was your first place of usual residence after your birth?

In the same municipality as of 26.03.2021 → Go to **B6**

In other municipality in the Czech Republic

Municipality

District

Region

Other country, state other country

**26** Use names valid by 26.03.2021!

**B6** Are you 15 or older? Please state your highest educational attainment.

No education, primary school not completed

Completed primary school only or a former national, general or special needs education

Basic education (or finishing the lower degree of either 6-year or 8-year grammar school)

Secondary education or apprenticeship (without graduation)

Full secondary general education (with graduation)

Full secondary vocational education (with graduation), apprenticeship with graduation

Continuing / shortened study (with graduation), graduating from two or more secondary school fields

Post-secondary studies

Conservatoire (finished by a certificate)

Upper secondary vocational qualification (DiS.)

Bachelor's degree (Bc., BcA.)

Master's degree (Ing., Mgr., MUDr., JUDr., PhDr. etc.)

Doctorate (Ph.D., Th.D., CSc., DrSc.)

Find help on page 16.

**B7** Are you female 15 or older? Please state how many children you gave birth to. Please state the number of your children born alive.

None

Two

Four

More than 5, state number of children

One

Three

Five

/

**B8** What is your language / mother tongue? You can state two languages.

Czech

Polish

Ukrainian

Slovak

German

Vietnamese

Roma

Russian

Sign language

Other, please state other language(s)

**B9** Please state your ethnicity (your belonging to the nation, national or ethnic minority you identify yourself with). Voluntary item. You can state two ethnicities.

**B10** Please state your religious belief (religious persuasion, movement, church or community you identify yourself with). Voluntary item.

Believers identified with a church or religious society. State the name of the church (community).

Believers not identified with a church or religious society

Without religious belief





**OSOBA 7 – 1. část údajů**

B1 Příjmení  
B2 Jméno

**OSOBA 7 – 2. část údajů**

B11 B11a Do jaké z následujících skupin patříte? Zvolte jednu odpověď, která je hlavní/prevládající.  
 Zaměstnanec, podnikatel, OSVČ, příp. pomáhající v rodinném podniku → Přejděte na bod B12  
 Na mateřské dovolené (peněžitá pomoc v mateřství po dobu 28, resp. 37 týdnů) → Přejděte na bod B12

**OSOBA 8 – 1. část údajů**

B1 Příjmení  
B2 Jméno

**OSOBA 8 – 2. část údajů**

B11 B11a Do jaké z následujících skupin patříte? Zvolte jednu odpověď, která je hlavní/prevládající.  
 Zaměstnanec, podnikatel, OSVČ, příp. pomáhající v rodinném podniku → Přejděte na bod B12  
 Na mateřské dovolené (peněžitá pomoc v mateřství po dobu 28, resp. 37 týdnů) → Přejděte na bod B12

**OSOBA 9 – 1. část údajů**

B1 Příjmení  
B2 Jméno

**OSOBA 9 – 2. část údajů**

B11 B11a Do jaké z následujících skupin patříte? Zvolte jednu odpověď, která je hlavní/prevládající.  
 Zaměstnanec, podnikatel, OSVČ, příp. pomáhající v rodinném podniku → Přejděte na bod B12  
 Na mateřské dovolené (peněžitá pomoc v mateřství po dobu 28, resp. 37 týdnů) → Přejděte na bod B12

**OSOBA 10 – 1. část údajů**

B1 Příjmení  
B2 Jméno

**OSOBA 10 – 2. část údajů**

B11 B11a Do jaké z následujících skupin patříte? Zvolte jednu odpověď, která je hlavní/prevládající.  
 Zaměstnanec, podnikatel, OSVČ, příp. pomáhající v rodinném podniku → Přejděte na bod B12  
 Na mateřské dovolené (peněžitá pomoc v mateřství po dobu 28, resp. 37 týdnů) → Přejděte na bod B12

**OSOBA 11 – 1. část údajů**

B1 Příjmení  
B2 Jméno

B3 Uveďte buď rodné číslo B3a, anebo údaje B3b

B3a Rodné číslo  
U trojnásobných čísel za lomítkem pomozte poslední pole prázdně.

NEBO B3b Typ dokladu  Občanský průkaz  Cestovní pas  
 Číslo dokladu  
 Datum narození (DD/MM/RRRR)  
 Pohlaví  Muž  Žena

B4 Kde bylo Vaše obvyklé bydliště jeden rok před sčítáním (tedy 26. 3. 2020)? U osob narozených od 27. 3. 2020 nevyplňujte.  
 Na stejné adrese jako k 26. 3. 2021 → Přejděte na bod B5  
 Ve stejné obci na jiné adrese → Přejděte na bod B5  
 V jiné obci v ČR, uveďte kde  
 Obec  
 Okres  
 Kraj  
 V jiném státě, uveďte stát

B5 Kde bylo Vaše první obvyklé bydliště po narození?  
 Ve stejné obci jako k 26. 3. 2021 → Přejděte na bod B5  
 V jiné obci v ČR, uveďte kde  
 Obec  
 Okres  
 Kraj  
 V jiném státě, uveďte stát

B6 Je Vám 15 a více let? Uveďte nejvyšší dosažené vzdělání.  
 Bez vzdělání, nedokončeno 1. stupeň základní školy  
 Dokončeno pouze 1. stupeň základní školy nebo vzdělání na divější národní, obecné nebo pomocné škole  
 Základní vzdělání (nebo dokončení nižšího stupně šestiletého a šestiho gymnázia)  
 Sřídni nebo vyučení (bez maturity)  
 Úplné střední všeobecné (s maturitou)  
 Úplné střední odborné (s maturitou), učební obor s maturitou  
 Nástavbové/zkrácené studium (s maturitou), absolvování dvou a více oborů středních škol  
 Pomaturitní studium  
 Konzervatoř (ukončena absolutoriem)  
 Vyšší odborné vzdělání (DIS.)  
 Bakalářské (Bc., BcA.)  
 Magisterské (Ing., Mgr., MUDr., JUDr., PhDr. aj.)  
 Doktorské (Ph.D., Th.D., CSc., DrSc.)  
 Nepověda k otázce na straně 16.

B7 Jste žena ve věku 15 a více let? Uveďte, kolik se Vám narodilo dětí. Uveďte počet živě narozených.  
 Žádné  Dvě  Čtyři  Více, uveďte počet dětí  
 Jedno  Tři  Pět

B8 Jaký je Vaš mateřský jazyk? Lze uvést dva mateřské jazyky.  
 Český  Polský  Ukrajinský  
 Slovenský  Německý  Vietnamský  
 Romský  Ruský  Znakový jazyk  
 Jiný, uveďte jaký

B9 Uveďte Vaši národnost (přislušenost k národu, národnostní nebo etnické menšiny, ke které se hlásíte).  
 Nepovinný údaj. Lze uvést dvě národnosti.

B10 Uveďte Vaši náboženskou víru (náboženský směr, hnutí, církev nebo společnost, ke které se hlásíte).  
 Nepovinný údaj.  
 Věřící – hlásící se k církvi, náboženské společnosti apod. Uveďte název  
 Věřící – nehlásící se k žádné církvi ani náboženské společnosti  
 Bez náboženské víry

**OSOBA 11 – 2. část údajů**

B11 B11a Do jaké z následujících skupin patříte? Zvolte jednu odpověď, která je hlavní/prevládající.  
 Zaměstnanec, podnikatel, OSVČ, příp. pomáhající v rodinném podniku → Přejděte na bod B12  
 Na mateřské dovolené (peněžitá pomoc v mateřství po dobu 28, resp. 37 týdnů) → Přejděte na bod B12  
 Na rodičovské dovolené  
 Nezaměstnaní, hledající zaměstnání  
 Ve starobním/invalidním důchodu  
 S jiným vlastním zdrojem obvyklý/jímů než výše uvedené (např. výnosy z kapitálu, pronájmu, úspor)  
 Dítě předškolního věku  Po označení této možnosti zbytek stránky nevyplňujte.  
 Žáci, studenti, učni  
 Ostatní bez vlastního příjmu (např. osoby v domácnosti)

B11b Odpracujete obvykle alespoň jednu hodinu týdně za mzdu/plat nebo jiný druh odměny či zisku?  
 Ano → Přejděte k otázce na bodě B14  
 Ne → Přejděte k otázce na bodě B14

B12 Uveďte odvětví ekonomické činnosti Vašeho zaměstnavatele nebo předmětu Vašeho podnikání.  
 V případě dvou nebo více zaměstnání nebo podnikání vyplňte podle hlavního. Kód a odvětví či jeho část najděte na straně 16.  
 Kód Odvětví

B13 Uveďte své současné zaměstnání (vykonávanou práci). V případě dvou nebo více zaměstnání či podnikání vyplňte podle hlavního. Nápr. podnikání v obchodě, architekt zříhraj, řiřka-řeriřka, ředitelka hotelu, finanční analytik apod.  
 Otázky B14 až B16 vyplňují: Pracující (vč. pracujících studentů) – podle místa pracoviště (tj. místa výkonu práce, ne sídla firmy)  
 Nepracující studenti a žáci – podle místa školy  
 Ostatní osoby tyto otázky nevyplňují.

B14 Kam chodíte či jezdíte do práce nebo školy?  
 Nevykonáváte svou práci na jednom místě? Jestliže začínáte pracovní dobu na stejné adrese, uveďte adresu, kde začínáte.  
 Začínáte-li pracovat na různých/místech, označte volbu „Mám zaměstnání bez stálého pracoviště“  
 Nikam, pracující/studující na adrese obvyklého bydliště  X. Po označení této možnosti zbytek stránky nevyplňujte.  
 Nejnovější adresu v ČR (než je adresa obvyklého bydliště)  Uveďte adresu  
 Ulice  
 Číslo popisné / číslo orientační / Případné číslo evidenční  
 Obec  
 PSČ Okres  
 Do jiného státu, uveďte stát  
 Mám zaměstnání bez stálého pracoviště → Přejděte na bod B16

B15 Jak často dojíždíte či docházíte do práce nebo do školy z obvyklého bydliště?  
 5x týdně a častěji  
 1x–4x týdně  
 Pravidelně, ale méně než 1x týdně  
 Dojíždím/docházím zobra nepravdělně  
 Nedojíždím/docházím z obvyklého bydliště, ale z jiného místa

B16 Jaký dopravní prostředek obvykle používáte pro jednu cestu do práce nebo školy?  
 K nejdělní části cesty (vyberte 1)  
 Další část cesty (vyberte nejvíce 2)

Vyplnili jste opravdu všechno? Každá odpověď se počítá. Je důležité uvést veškeré údaje, aby skutečně pomohly tam, kde mají.

Please complete the data for other persons in your household in the same way:

OSOBA 7 / PERSON No. 7

OSOBA 8 / PERSON No. 8

OSOBA 9 / PERSON No. 9

OSOBA 10 / PERSON No. 10

OSOBA 11 / PERSON No. 11

## HELP

**B6 – Educational attainment:** Persons who gained their education in a foreign educational institution or a private educational institution without the accreditation by the Ministry of Education shall state the corresponding education level in the Czech Republic educational system if their education is acknowledged as equal. **Basic education:** Shall be stated by persons who have finished their special needs classes, practical school, special primary school, former burgher school, civil school or the working degree of special needs classes. Also, graduates of vocational schools with special curriculum arrangements of individual secondary school fields.

**B12 – The industry (branch of economic activity)** should be stated according to the **employer's main type of economic activity** (scope of business). Example: "85 Education" shall be stated by all school employees – teacher, secretary as well as maintenance, cleaning and canteen staff etc. unless they are employed in a company providing such services for school. On the contrary, for example a cook employed in a company providing cooking services for school will write down the "56 Boarding" answer.

### CODES AND NAMES OF INDUSTRY

#### Agriculture, sylviculture, mining

- 01 Agriculture, game-keeping
- 02 Sylviculture and logging
- 03 Fishery and fish farming
- 05 Coal mining and processing
- 06 Oil and natural gas extraction
- 07 Ore extraction and ore dressing
- 08 Quarrying and processing of stone, sand etc.
- 09 Mining support service activities

#### Processing industry

- 10 Manufacture of food products
- 11 Beverage industry
- 12 Manufacture of tobacco products
- 13 Production of textiles
- 14 Manufacture of clothing
- 15 Production of leather and related products
- 16 Timber processing, manufacture of wooden, cork, wicker and straw products except for furniture.
- 17 Manufacture of paper and paper products
- 18 Printing and copying of recorded media
- 19 Production of coke and refined petroleum products
- 20 Manufacture of chemicals and chemical products
- 21 Pharmaceutical production
- 22 Manufacture of rubber and plastic products
- 23 Production and processing of glass, ceramic, porcelain, stone, building materials and products
- 24 Production and metallurgical processing of metals; foundry
- 25 Production of metal structures and metal products, except for machinery and equipment
- 26 Production of computers, electronics, measuring equipment, communication equipment, consumer electronics
- 27 Production of electrical equipment (incl. distribution and control equipment, home appliances, batteries and accumulators, optical and electrical cables etc.)
- 28 Production of other machinery and equipment (such as agriculture, machining, mining and industrial production equipment, lifting equipment, pumps, bearings, gears, handheld power operated tools etc.)
- 29 Production of motor vehicles (including their motors, parts and accessories), trailers and semi-trailers
- 30 Production of other means and equipment of transport
- 31 Furniture manufacture
- 32 Other process manufacturing (production of jewelry, toys, musical instruments, sports equipment etc.)
- 33 Repairs, maintenance and installation of machinery and equipment

#### Power industry, water, waste, civil engineering

- 35 Production and distribution of electric energy, gas and heat

- 36 Water supply
- 37 Sewage related activities
- 38 Waste collection and disposal, recycling
- 39 Sanitation and other waste related activities
- 41 Construction of buildings
- 42 Civil engineering (construction of roads, railways, engineering networks, bridges and other structures)
- 43 Specialized construction activities (demolitions, roofing, electrical fitting and other work, building completion and finishing work – plastering, glazing work etc.)

#### Business, transportation, accommodation and boarding

- 45 Dealing in motor vehicles (including parts and accessories), repairs and maintenance of motor vehicles
- 46 Wholesale and wholesale procurement
- 47 Retail
- 49 Land and pipeline transport
- 50 Water transport
- 51 Air transport
- 52 Warehousing and auxiliary transport activities (loading and unloading of goods, operation and management of roads, parking lots, terminals – railway stations, airports, transshipment stations, transport equipment maintenance etc.)
- 53 Postal and messenger activities
- 55 Accommodation
- 56 Food service and hospitality

#### Information and communication activities

- 58 Publishing activities (publishing of books, periodicals, software etc.)
- 59 Motion picture and video recording activities, TV sound recordings and music publishing
- 60 Creation of TV and radio programs and broadcasting
- 61 Telecommunication activities
- 62 IT activities (programming, software and hardware management, consultancy etc.)
- 63 Information activities (data processing, hosting, news agencies etc.)

#### Finances, insurance, real estates

- 64 Financial services and intermediation
- 65 Insurance sector and pension funding (except for the compulsory social security)
- 66 Other finance services (finance market control and management, securities, fund management etc.)
- 68 Real estate activities

#### Professional, scientific and technological activities

- 69 Legal, accountancy and audit activities, tax consultancy
- 70 Consultancy and services for businesses in management, marketing, HR, communication etc.

- 71 Architectural and engineering activities, consultancy (designing, construction designs, geological research, geodetic, cartographic, meteorological and other activities), technical tests and analyses (chemical, physical etc.), certifications
- 72 Research and development
- 73 Advertising, market research etc.
- 74 Other professional, scientific and technological activities (design, graphical, photographic and translation services, expert consultancy etc.)
- 75 Veterinary services

#### Administrative and support services

- 77 Rental and leasing
- 78 Private job recruitment
- 79 Services of travel agencies and bureaux, booking, guiding, information and other tourism services
- 80 Private security agencies, investigation activities
- 81 Cleaning services, operation of building; landscaping
- 82 Administrative and other support activities for business (call centers, packing services, fairs etc.)

#### Public administration, education, health care and social services

- 84 State administration, self-government, defense, social security, public policy and security, justice and judicature, detention facilities, fire protection
- 85 Education, training
- 86 Health care
- 87 Social care in facilities
- 88 Ambulatory and field social services

#### Cultural, entertainment and recreational services

- 90 Creative, artistic and entertainment services
- 91 Services of libraries, archives, museums, botanical and zoological gardens, nature reserves, operation a protection of monuments
- 92 Services of gaming casinos, casinos and betting agencies
- 93 Sporting, entertainment and recreation activities

#### Other activities and services

- 94 Activities of professional, political, social, culture and hobby organizations, churches and religious organizations, trade unions, movements and other associations
- 95 Computer and product repair for personal and household use
- 96 Other personal services (dry cleaning, hairdresser, beauty care etc.), funeral services
- 97 Private domestic staff work (babysitting, domestic help, personal driver, janitor etc.)
- 98 Manufacture of products and services for personal needs
- 99 Activities of global institutions (UN, EU, World Bank etc.)



*This page is intentionally left blank*

**DO NOT FILL IN**

# Separate form for a person



For persons living individually in collective living quarters, institutions and other facilities



## Your privacy will be kept secure

The Czech Statistical Office is the sole administrator of the provided personal data. It processes the data in a secure manner on the basis of and within the scope of Act No. 332/2020 Coll., On the Census of Population, Housing and Dwellings in 2021 and on the Amendment of Act No. 89/1995 Coll., On the State Statistical Service, as amended, in accordance with applicable EU and national legislation on the protection and processing of personal data, only for as long as is strictly necessary. Details can be found at [scitani.cz](http://scitani.cz).

### Who is the form addressed to?

This form is to be completed only by persons who live as individuals / clients in collective accommodation establishments, social care facilities, etc. If you live in an institution with a partner or family or you live alone in a dwelling, you need the **Household form**.

### How to get a new form?

To obtain a new form for free, please contact the Census officer or visit the Census contact points. They are located at the selected Czech Post branches and the regional authorities of the Czech Statistical Office. To find the addresses, please refer to [scitani.cz/kontaktmisto](http://scitani.cz/kontaktmisto) or call the infoline at **253 253 683**



## Please complete according to the current status as of 26.03.2021

For the Census results it is important that everybody completes data by the same moment. Please complete all data as of 26th March 2021 (more specifically, according to the state as of the midnight between Friday the 26th and Saturday the 27th of March 2021), unless specified otherwise at the questions.



## How to complete the form?

- Complete with a black or blue pen
- Use capital letters
- Do not write beyond the white fields, use abbreviations for long texts
- Please mark the correct answer with an X
- Mark only one option unless otherwise specified
- Black out your wrong answer, then state the correct one
- State the current names of municipalities, districts, regions and states (valid as of 26.03.2021)

A	Á	Ä	B	C	Č	D	Ď	E	É	Ě	F	G	H	I	Í
J	K	L	Ĺ	M	N	Ň	O	Ó	Ö	Ô	P	Q	R	Ř	S
Š	T	Ť	U	Ú	Ů	Ü	V	W	X	Y	Ý	Z	Ž		
0	1	2	3	4	5	6	7	8	9						

U M N I C H O V . L E ■ ■ S A

■ Bachelor's degree (Bc., BcA.)

× Master's degree (Ing., Mgr., MUDr., JUDr., PhDr. etc.)

### A1 Where do you live?

Please fill in your place of usual residence, i.e. where you actually live or stay long-term. (This may not be your address of permanent residence stated in your personal document.)

- In the Czech Republic, state the address

Street

Indication or orientation number  /  or registration number

Municipality

Post code

- Other country, state other country

### A2 Please select the type of housing/living quarters.

- Recreational object (such as a chalet)
- House without an occupancy permit, makeshift dwelling, shelter
- Movable dwelling / Mobile home (such as trailer, houseboat, caravan)
- Collective living quarters (such as dormitory, elderly care home)
- No dwelling (homeless)



## Do you have a question?

Visit our website, write or call!

[scitani.cz](http://scitani.cz) | [dotazy@scitani.cz](mailto:dotazy@scitani.cz) | **253 253 683**

# PERSON 1 – Part 1

**B1** Family name

**B2** First name

**B3** State personal ID number **B3a** or data **B3b**.

**B3a** Personal ID number

*In the case of three-digit numbers, the fourth box after slash shall remain blank.*

/

OR  
↔

**B3b** Document type

ID card

Passport

Document number

Date of birth  
(DD / MM / YYYY)

Sex

Male

Female

**B4** Where was your place of usual residence one year prior to the Census (26.03.2020)?

*Do not complete for persons born on 27.03.2020 or later.*

At the same address as of 26.03.2021 → Go to **B5**

In other municipality in the Czech Republic

Municipality

District

Region

Other country, state other country

At other address in the same municipality → Go to **B5**



**B5** Where was your first place of usual residence after your birth?

In the same municipality as of 26.03.2021 → Go to **B6**

In other municipality in the Czech Republic

Municipality

District

Region

Other country, state other country

**26** Use names valid by 26.03.2021!

**B6** Are you 15 or older? Please state your highest educational attainment.

No education, primary school not completed

Completed primary school only or a former national, general or special needs education

Basic education (or finishing the lower degree of either 6-year or 8-year grammar school)

Secondary education or apprenticeship (without graduation)

Full secondary general education (with graduation)

Full secondary vocational education (with graduation), apprenticeship with graduation

Continuing / shortened study (with graduation), graduating from two or more secondary school fields

Post-secondary studies

Conservatoire (finished by a certificate)

Upper secondary vocational qualification (DiS.)

Bachelor's degree (Bc., BcA.)

Master's degree (Ing., Mgr., MUDr., JUDr., PhDr. etc.)

Doctorate (Ph.D., Th.D., CSc., DrSc.)

Find help on page 4.

**B7** Are you female 15 or older? Please state how many children you gave birth to. Please state the number of your children born alive.

None

Two

Four

More than 5, state number of children

One

Three

Five

**B8** What is your language / mother tongue? You can state two languages.

Czech

Polish

Ukrainian

Slovak

German

Vietnamese

Roma

Russian

Sign language

Other, please state other language(s)

**B9** Please state your ethnicity (your belonging to the nation, national or ethnic minority you identify yourself with). Voluntary item. You can state two ethnicities.

**B10** Please state your religious belief (religious persuasion, movement, church or community you identify yourself with). Voluntary item.

Believers identified with a church or religious society. State the name of the church (community).

Believers not identified with a church or religious society

Without religious belief



## HELP

**B6 – Educational attainment:** Persons who gained their education in a foreign educational institution or a private educational institution without the accreditation by the Ministry of Education shall state the corresponding education level in the Czech Republic educational system if their education is acknowledged as equal. **Basic education:** Shall be stated by persons who have finished their special needs classes, practical school, special primary school, former burgher school, civil school or the working degree of special needs classes. Also, graduates of vocational schools with special curriculum arrangements of individual secondary school fields.

**B12 – The industry (branch of economic activity)** should be stated according to the **employer's main type of economic activity** (scope of business). Example: "85 Education" shall be stated by all school employees – teacher, secretary as well as maintenance, cleaning and canteen staff etc. unless they are employed in a company providing such services for school. On the contrary, for example a cook employed in a company providing cooking services for school will write down the "56 Boarding" answer.

## CODES AND NAMES OF INDUSTRY

### Agriculture, silviculture, mining

- 01 Agriculture, game-keeping
- 02 Silviculture and logging
- 03 Fishery and fish farming
- 05 Coal mining and processing
- 06 Oil and natural gas extraction
- 07 Ore extraction and ore dressing
- 08 Quarrying and processing of stone, sand etc.
- 09 Mining support service activities

### Processing industry

- 10 Manufacture of food products
- 11 Beverage industry
- 12 Manufacture of tobacco products
- 13 Production of textiles
- 14 Manufacture of clothing
- 15 Production of leather and related products
- 16 Timber processing, manufacture of wooden, cork, wicker and straw products except for furniture.
- 17 Manufacture of paper and paper products
- 18 Printing and copying of recorded media
- 19 Production of coke and refined petroleum products
- 20 Manufacture of chemicals and chemical products
- 21 Pharmaceutical production
- 22 Manufacture of rubber and plastic products
- 23 Production and processing of glass, ceramic, porcelain, stone, building materials and products
- 24 Production and metallurgical processing of metals; foundry
- 25 Production of metal structures and metal products, except for machinery and equipment
- 26 Production of computers, electronics, measuring equipment, communication equipment, consumer electronics
- 27 Production of electrical equipment (incl. distribution and control equipment, home appliances, batteries and accumulators, optical and electrical cables etc.)
- 28 Production of other machinery and equipment (such as agriculture, machining, mining and industrial production equipment, lifting equipment, pumps, bearings, gears, handheld power operated tools etc.)
- 29 Production of motor vehicles (including their motors, parts and accessories), trailers and semi-trailers
- 30 Production of other means and equipment of transport
- 31 Furniture manufacture
- 32 Other process manufacturing (production of jewelry, toys, musical instruments, sports equipment etc.)
- 33 Repairs, maintenance and installation of machinery and equipment

### Power industry, water, waste, civil engineering

- 35 Production and distribution of electric energy, gas and heat

- 36 Water supply
- 37 Sewage related activities
- 38 Waste collection and disposal, recycling
- 39 Sanitation and other waste related activities
- 41 Construction of buildings
- 42 Civil engineering (construction of roads, railways, engineering networks, bridges and other structures)
- 43 Specialized construction activities (demolitions, roofing, electrical fitting and other work, building completion and finishing work – plastering, glazing work etc.)

### Business, transportation, accommodation and boarding

- 45 Dealing in motor vehicles (including parts and accessories), repairs and maintenance of motor vehicles
- 46 Wholesale and wholesale procurement
- 47 Retail
- 49 Land and pipeline transport
- 50 Water transport
- 51 Air transport
- 52 Warehousing and auxiliary transport activities (loading and unloading of goods, operation and management of roads, parking lots, terminals – railway stations, airports, transhipment stations, transport equipment maintenance etc.)
- 53 Postal and messenger activities
- 55 Accommodation
- 56 Food service and hospitality

### Information and communication activities

- 58 Publishing activities (publishing of books, periodicals, software etc.)
- 59 Motion picture and video recording activities, TV sound recordings and music publishing
- 60 Creation of TV and radio programs and broadcasting
- 61 Telecommunication activities
- 62 IT activities (programming, software and hardware management, consultancy etc.)
- 63 Information activities (data processing, hosting, news agencies etc.)

### Finances, insurance, real estates

- 64 Financial services and intermediation
- 65 Insurance sector and pension funding (except for the compulsory social security)
- 66 Other finance services (finance market control and management, securities, fund management etc.)
- 68 Real estate activities

### Professional, scientific and technological activities

- 69 Legal, accountancy and audit activities, tax consultancy
- 70 Consultancy and services for businesses in management, marketing, HR, communication etc.

- 71 Architectural and engineering activities, consultancy (designing, construction designs, geological research, geodetic, cartographic, meteorological and other activities), technical tests and analyses (chemical, physical etc.), certifications
- 72 Research and development
- 73 Advertising, market research etc.
- 74 Other professional, scientific and technological activities (design, graphical, photographic and translation services, expert consultancy etc.)
- 75 Veterinary services

### Administrative and support services

- 77 Rental and leasing
- 78 Private job recruitment
- 79 Services of travel agencies and bureaux, booking, guiding, information and other tourism services
- 80 Private security agencies, investigation activities
- 81 Cleaning services, operation of building; landscaping
- 82 Administrative and other support activities for business (call centers, packing services, fairs etc.)

### Public administration, education, health care and social services

- 84 State administration, self-government, defense, social security, public policy and security, justice and judicature, detention facilities, fire protection
- 85 Education, training
- 86 Health care
- 87 Social care in facilities
- 88 Ambulatory and field social services

### Cultural, entertainment and recreational services

- 90 Creative, artistic and entertainment services
- 91 Services of libraries, archives, museums, botanical and zoological gardens, nature reserves, operation a protection of monuments
- 92 Services of gaming casinos, casinos and betting agencies
- 93 Sporting, entertainment and recreation activities

### Other activities and services

- 94 Activities of professional, political, social, culture and hobby organizations, churches and religious organizations, trade unions, movements and other associations
- 95 Computer and product repair for personal and household use
- 96 Other personal services (dry cleaning, hairdresser, beauty care etc.), funeral services
- 97 Private domestic staff work (babysitting, domestic help, personal driver, janitor etc.)
- 98 Manufacture of products and services for personal needs
- 99 Activities of global institutions (UN, EU, World Bank etc.)